

П.И. Чайковский - "Евгений Онегин"

№9

Andante.

*dolce e espressivo*

*p* *p* *pp* *p*

№12

Più mosso.

*ritenuto* *a tempo* *Moderato.* *mf* *f* *p*

№17

Andante mosso.

*espressivo*

*mf* *pp*

# Дж. Пуччини - "Тоска"

3 акт

*In MU Soli in E.*

ANDANTE SOST.to

Дж. Верди - "Дон Карлос"

I АКТ

№1. PRELUDIO, INTRODUZIONE, SCENA  
DEL FRATE E DUETTO DON CARLO - RODRIGO

Andante sostenuto a mai  $\text{♩} = 72$

*in D*

*mf* *сше.* *p* *mf* *ppp* *p* *mf* *mf* *f* *pp* *acc. arg.* *pp* *mf* *f* *pp* *morendo* *A*

# И. Стравинский - "Жар-птица"

Meno mosso.  
con sord.  
45

SOLO  
p

Larghetto  
senza sord.  
SOLO.

mp

72

73 74

Più mosso.  
SOLO.  
mp dolce

## II TABLEAU.

197 Lento maestoso.  
senza sord.

Tchaikovsky — Symphony No. 5 in E Minor, Op. 64

Horn I in F

II

Andante cantabile, con alcuna licenza

Viol. II

Solo

5

*dolce con molto espress.*

12

*animando - riten. A sostenuto*  
*mf p*

17

*animando sostenuto*  
*mf > p*

22

*Con moto animato*  
*p > dolce*

27

*sostenuto*  
*mp*

В.А. Моцарт - "Свадьба Фигаро"

№ 3. Cavotino

*Allegretto*  
Allegretto

in F

Tempo I

①

Nº 8. Coro

(A) *Allegro*

N26

Aria

Moderato

23  
ES

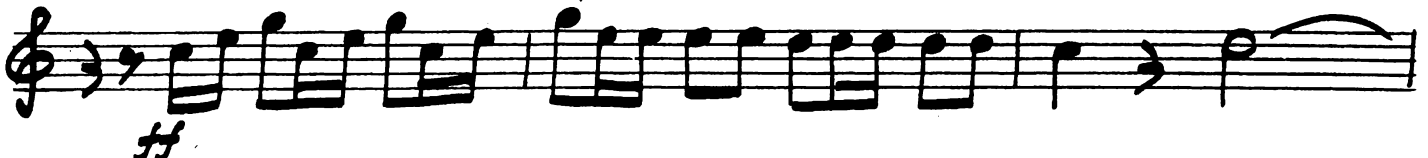

П.И. Чайковский - "Спящая красавица"

No. 10

АКТ 2

ÉNTRACTE ET SCÈNE

*Allegro con spirito*

# Н.А. Римский-Корсаков - "Сказка о царе Салтане"

## 2 акт

*Solo Andante*

3 AKT

Moderato assai

Solo

9/4  
p

9/4

9/4

149

p

2  
p

Moderato assai

Solo

9/4  
mp

9/4

3/2  
p

3/2

Ж. Бизе - "Кармен"

3 действие, №22

*Andantino molto*

478

*Solo*  
*pp*  
*сирреж.*  
*ppp!*

*Andantino molto*

*Solo*  
*pp*  
*p*

*a tempo* *blo* 481

*p* *espressivo*

This block contains the first two staves of music. The top staff begins with the tempo marking 'a tempo' and the dynamic 'blo'. It features a melodic line with a fermata over the first measure and a box containing the number '481' above the second measure. The bottom staff continues the melodic line with the dynamic 'p' and the instruction 'espressivo'. Both staves have slurs and phrasing marks.

*Cor. II*

This block contains the next two staves. The top staff is marked 'Cor. II' and shows a melodic line with a fermata. The bottom staff shows a bass line with a fermata. Both staves have slurs and phrasing marks.

482 *oli* *(Quasi Echo)*

*p* *ppp*

*1<sup>mo</sup> 2.*

This block contains the final two staves. The top staff is marked with a box containing '482', the dynamic 'oli', and the instruction '(Quasi Echo)'. It features a melodic line with a fermata and the dynamic 'p'. The bottom staff continues the melodic line with the dynamic 'ppp' and the instruction '1<sup>mo</sup> 2.'. The piece concludes with a double bar line.